

Government of the People's Republic of Bangladesh
Office of The District Judge, Narsingdi
<https://narsingdi.judiciary.gov.bd>

Office Order No:- 10.08.6800.000.001.04.25. ১৭৬

Date: 27/11/2025.

Subject:- Permission To Travel Abroad (Nepal).

In accordance with his Application Mr. S. M. MOZAHIDUL HAQUE TAPAN, Sheristader, Civil Judge Court, Polash, Narsingdi Bearing Passport No:- E00138558, is allowed to visit Nepal for travel from 23.12.2025 to 28.12.2025 for period of 10 (ten) Days or date of departure for 10(ten) days.

Under following Terms & Conditions.

He will draw his pay & allowance in local currency.

He will bear all kinds of expense personally.

Government shall not bear any kinds of expense in local or foreign currency for this visit.



s/d
(Shaik Humayun Kabir)
Senior District & Sessions Judge
Narsingdi.

Memo No:- 10.08.6800.000.001.04.25. ৬৬৬ (৬)৪

Date: 27/11/2025.

Copy forwarded for information & necessary action.

1. Judge in charge. Nazarat. District & Sessions Judge Court, Narsingdi;
Focal point Officer-01535811668)
2. Civil Judge Court, Polash, Narsingdi;
3. District Accounts and Finance Officer. (DAFO), Narsingdi;
4. Immigration Officer- Hazrat Shah Jalal International Airport. Dhaka, Bangladesh;
5. Immigration Officer- Tribhuvan International Airport; Kathmandu, Nepal;
6. Administrative officer. District & Sessions Judge Court. Narsingdi;
7. Mr. S. M. MOZAHIDUL HAQUE TAPAN, Sheristader, Civil Judge Court, Polash, Narsingdi Bearing Passport No:- E00138558.
8. Office copy.

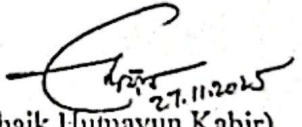
(Shaik Humayun Kabir)
Senior District & Sessions Judge
Narsingdi.

(Shaikh Humayun Kabir)
Senior District & Sessions Judge
Narsingdi.

Government of the People's Republic of Bangladesh
Ministry of Law, Justice and Parliamentary Affairs.
Office of the District & Session's Judge Court,
Narsingdi.

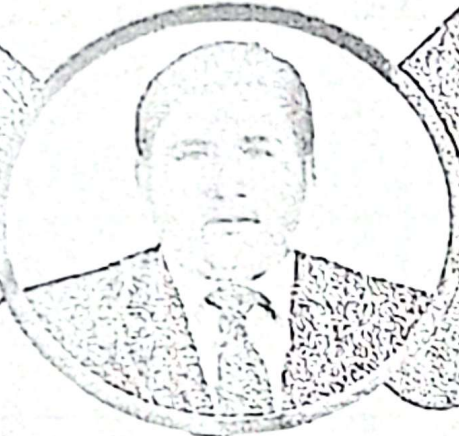

Designation : Copying Assistant, (Office Assistant
cum Computer Operator)

Blood Group : O+ (ve)

Date of Birth : 03/05/1988

Joining Date : 01/02/2009

NID/ Smart Card : 19886626012659959 / 621531988

Passport : EC0138558

Signature

District & Session's Judge

This Card is property of District Judge, Narsingdi if found please return to
District & Session's Judge Court, Narsingdi.

<http://narsingdi.judiciary.org.bd>

djnarsingdi@gmail.com

Phone No-02224451331

Personal information

Father's Name : Md Mahabubul Haque
Mother's Name : Rashida Begum
Spouse Name : Labony Akter
Permanent Address : Vill & post - Saidabad, P/s Rajpura, Dis- Narsingdi
Present Address : Vill & post - 128/3 Tarana, P/s & Dis- Narsingdi
In case of emergency : Md Mahabubul Haque
Vill & post - 128/3 Tarana, P/s & Dis- Narsingdi. 01920-08926
Mobile & email id no: : smh1japan@gmail.com
01671170927, 01827705225





Department of Immigration

Kalikasthan, Dillibazar, Kathmandu

+977-01-4429659, 4429660

mail@immigration.gov.np, info@immigration.gov.np

Tourist Visa Application Form

Submission Id	V6816759
Full Name	S. M. Mozahidul Haque Tapan
Date Of Birth	1988-05-03
Country	Bangladesh
Passport Number	E00138558
Passport Validity Date	2027-12-05
Visa Type	Tourist Visa
Applied Date & Time	2025-12-17 13:27:13
Visa Duration (Days)	30
Applied Office	Tribhuvan International Airport (TIA)

Save or Print Your Submission Number: Make sure to save or print your submission number for future reference.

Non-Refundable Payments: Please note that multiple payments for the same service (Revenue Voucher) for Government of Nepal are non-refundable.

Payment Options: You can make the payment online or via Card or visit a bank counter at Immigration to complete the payment.

Card Payment Issues: If you experience any issues with card payments, please email your submission details to support@nchl.com.np.

Check Payment Status: You can check the status of your payment using the following link: <https://nepaliport-new.immigration.gov.np/card-payment>

ED FOR
 M MOZAHIDUL HAQUE
 AN
 R MITHUN CHANDRA SHIL
 MR ASIF RAHMAN SOHAN



RESERVATION CODE ALAMYD

DEPARTURE: TUESDAY 23 DEC Please verify flight times prior to departure

BIMAN BANGLADESH BG 0371 Duration: 1hr(s) 45min(s) Cabin: Economy Status: Confirmed	DAC DHAKA, BANGLADESH	KTM KATHMANDU, NEPAL	Aircraft: BOEING 737-800 JET Distance (in Miles): 413 Meals: Snack
	Departing At: 12:35 Terminal: TERMINAL 2	Arriving At: 14:05 Terminal: INTERNATIONAL	

Passenger Name:	Seats:	eTicket Receipt(s):
» Mr S M Mozahidul Haque Tapan	12F	9972102143853
» Mr Mithun Chandra Shil	12E	9972102143854
» Mr Asif Rahman Sohan	12D	9972102143855

DEPARTURE: SUNDAY 28 DEC Please verify flight times prior to departure

BIMAN BANGLADESH BG 0372 Duration: 1hr(s) 25min(s) Cabin: Economy Status: Confirmed	KTM KATHMANDU, NEPAL	DAC DHAKA, BANGLADESH	Aircraft: BOEING 737-800 JET Distance (in Miles): 413 Meals: Snack
	Departing At: 15:05 Terminal: INTERNATIONAL	Arriving At: 16:45 Terminal: TERMINAL 2	

Passenger Name:	Seats:	eTicket Receipt(s):
» Mr S M Mozahidul Haque Tapan	19A	9972102143853
» Mr Mithun Chandra Shil	19B	9972102143854
» Mr Asif Rahman Sohan	19C	9972102143855



Passenger Information

TICKET NUMBER 9972102143853
 PASSENGER NAME TAPAN/S M MOZAHIDUL HAQUE MR
 PASSENGER TYPE ADT
 ISSUE DATE 24 NOV 2025
 ISSUING AIRLINE BIMAN BANGLADESH
 ISSUING AGENT BIMAN BANGLADESH AIRLINES/SDX

Booking Reference

ALAMYD

Itinerary Details (All Times Are Local)

FLIGHT	DEPART	ARRIVE	CABIN/SEAT	BAGGAGE	FLIGH
BG 371 CONFIRMED	DHAKA, BANGLADESH (DAC) TERMINAL 2 23/Dec/2025 12:35	KATHMANDU, NEPAL (KTM) INTERNATIONAL 23/Dec/2025 14:05	Economy 12F	20K	Fare Basi Not Valid 23 Mar
 This is not a boarding pass					
BG 372 CONFIRMED	KATHMANDU, NEPAL (KTM) INTERNATIONAL 28/Dec/2025 15:05	DHAKA, BANGLADESH (DAC) TERMINAL 2 28/Dec/2025 16:45	Economy 19A	20K	Fare Basi Not Valid 23 Mar
 This is not a boarding pass					

Receipt And Payment Details

Fare	USD 280.00
Equivalent Amount Paid	BDT 34317
Taxes/Fees/Carrier-Imposed Charges	BDT 492 YQI (Service Fee - Carrier-Imposed MISC) BDT 500 BD (Embarkation Fee) BDT 2000 UT3 (UT3) BDT 1000 OW2 (OW2)

The Milestone Hotel

★★★★★

Chibahal Marg, Thamel, Kathmandu, Nepal, 44600, Kathmandu, NPL

📞 97715352312, 9779802342679, 9779802342677, 97715352277

✉ info@hotellhemilestone.com



📅 1-Night Stay

Check-in

Check-out

Tue, 23 Dec 2025

Wed, 24 Dec 2025

After 02:00 PM

Before 12:00 PM

👤 3 Guests
(3 Adults)

Mr. S M Mozahidul Haque Tapan (Primary Guest)

S m mozahidul haque tapan

smh.tapan@gmail.com, 8801671170927

🏠 1 Room

Deluxe Family Room

🍳 Breakfast

🛏 1 Twin Bed(s) And 1 Queen Bed(s), 1 Or 2 Single Bed(s)

👤 3 Adults

• Complimentary Happy Hours deal.

💰 Amount

BDT 3,522.71 You saved BDT 1,245

Paid BDT 3,523 with International Bank

✓ Free Cancellation (100% refund) till Sat, 20 Dec 2025, 01:59 PM (Kathmandu time)

Important information

- Guests are required to show a photo identification and credit card upon check-in. Passport and any valid Govt IDs are accepted as ID proof(s). Local ids and Non-Govt IDs are not allowed.
- For detailed Rules & Policies document, please click here

Room Type and Amenities

Deluxe Family Room

🍳 Breakfast

👤 3 Adults

The Milestone Hotel

★★★★★



Chibahal Marg, Thamel, Kathmandu, Nepal, 44600, Kathmandu, NPL

☎ 97715352312, 9779802342679, 9779802342677, 97715352277

✉ info@hotellthemilestone.com

📅 1-Night Stay

Check-in

Check-out

Wed, 24 Dec 2025

Thu, 25 Dec 2025

After 02:00 PM

Before 12:00 PM

👤 2 Guests

(2 Adults)

Mr. S M Mozahidul Haque Tapan (Primary Guest)

S m mozahidul haque tapan

smh.tapan@gmail.com, 8801671170927

🛏 1 Room

Deluxe Double Or Twin Room

🍳 Breakfast

🛏 1 Full Bed(s) Or 2 Twin Bed(s), 1 Or 2 Single Bed(s)

👤 2 Adults

• Complimentary Happy Hours deal.

💰 Paid Amount

BDT 3,271.43 You saved BDT 1,178

Paid BDT 3,272 with International Bank

✓ Free Cancellation (100% refund) till Sun, 21 Dec 2025, 01:59 PM (Kathmandu time)

Important information

Guests are required to show a photo identification and credit card upon check-in. Passport and any valid Govt IDs are accepted as ID proof(s). Local ids and Non-Govt IDs are not allowed.

For detailed Rules & Policies document, please click here

Room Type and Amenities

Deluxe Double Or Twin Room

🍳 Breakfast

👤 2 Adults

Hotel G Ramayana

★★★★★

THANK YOU
CONFIRMED
THANK YOU

53, Near, Kaldhara Marg, Kathmandu, Nepal, 46400, Kathmandu, NPL

📞 9779863759672, 9817371510, +9779851181001, 015923217

✉ info@hotelgramayana.com, Info@hotelgramayana.com

📅 1-Night Stay

Check-in

Check-out

Thu, 25 Dec 2025

Fri, 26 Dec 2025

After 02:00 PM

Before 12:00 PM

👤 4 Guests
(4 Adults)

Mr. S M Mozahidul Haque Tapan (Primary Guest)

S M MOZAHIDUL haque tapan

smh.tapan@gmail.com, 8801671170927

🏠 2 Rooms

Deluxe Double Room

🍳 Breakfast

🛏 1 Double Bed

👤 2 Adults

Deluxe Double Room

🍳 Breakfast

🛏 1 Double Bed

👤 2 Adults

💰 Amount

BDT 12,086.7 You saved BDT 2,894

✔ **Twin Bed, Room on a higher floor request sent to property**

These requests have been shared with the property and awaiting approval. You will be notified via Whatsapp and Mytrips when you receive a reply from the property.

✔ **Free Cancellation (100% refund) till Thu, 25 Dec 2025, 01:59 PM (Kathmandu time)**

Important information

- Guests are required to show a photo identification and credit card upon check-in. Passport and any valid Govt IDs are accepted as ID proof(s). Local ids and Non-Govt IDs are not allowed.
- For detailed Rules & Policies document, please click [here](#)

Booking Confirmation

Voucher

BOOKING REFERENCE NO.

251218152765459864

Bar Peepal Resort

Client : s.m.mozahidul haque tapan

Arrival : December 26, 2025

Departure : December 27, 2025

Number of Rooms:	Room Type :	Number of Adults :	Number of Children :	Number of Extra Beds :
2	Deluxe Twin Room	4	0	0

Cancellation Policy: Any cancellation received within 9 days prior to the arrival date will incur a charge of 61% of the booking value. Any cancellation received within 4 days prior to the arrival date will be charged for the entire stay. Failure to arrive at your hotel or property will be treated as a No-Show and will incur a charge of 100% of the booking value (Hotel policy).

Benefits Included Parking, Breakfast

Remarks :

Guest List: s.m.mozahidul haque tapan

All special requests are subject to availability upon arrival

Reference # for Guest : 1963907838

Payment Method : American Express

Card No : XXXX-XXXXXX-X3398

Bar Peepal Resort

Street no 28, Lakeside, Phewa Lake, Pokhara, Nepal, 33700

Property Contact Number : ++97761590193



Booking Confirmation

Please present either an electronic or paper copy of your booking confirmation upon check-in.



ID : 1960283456
 Reference No : s.m.mozahidul haque tapan
 ID : 516950758
 of Residence : Bangladesh / Bangladesh
 : The Milestone Hotel
 : Chibahal Marg, Thamel, Thamel, Kathmandu, Nepal, 44600

Number of Rooms:	2
Number of Extra Beds :	0
Number of Adults :	4
Number of Children :	0
Room Type :	Deluxe Double or Twin Room
Promotion :	
For Full Promotion details and conditions see confirmation email	

ation Policy: Stay flexible! Cancel for free before December 24, 2025 Any cancellation received within 3 days prior to the arrival date will incur the first charge. Failure to arrive at your hotel or property will be treated as a No-Show and will incur a charge of 100% of the booking value (Hotel policy).

s Included Breakfast, Late check-in, Express check-in, Free WiFi, Welcome drink, Coffee & tea, Drinking water

il : December 27, 2025 Departure : December 28, 2025

ment Method : American Express

Card No : XXXX-XXXXXX-X3398



ed And Payable Through :
 joda Company Pte, Ltd.
 Robinson Road, City House #20-01,
 ngapore 068877

ts :
 list: s.m.mozahidul haque tapan
 cial requests are subject to availability upon arrival

IMPORTANT: At check-in, you must present a valid photo ID with your address confirming the same name as the lead guest on the booking. For bookings paid with a credit card, you may also need to present the card used to make the payment. Failure to do so may result in the hotel requesting additional payment or your reservation not being honored. Rooms are guaranteed on the day of arrival. In the case of a no-show, your room(s) will be released and you will be subject to the terms and conditions of the Cancellation/No-Show Policy specified at the time you made the booking as well as noted in the Confirmation Email. Total price for this booking does not include mini-bar items, telephone usage, laundry service, etc. The property will bill you directly. In cases where Breakfast is included with the room rate, please note that certain properties may charge extra for children travelling with their parents. If applicable, the property will bill you directly. Upon arrival, if you have any questions, please verify with the property.